



Signature COLLECTION
COMMERCIAL

MEDI TRACK SYSTEM



PRODUCT INFORMATION

- Elegant and functional Medical Track System.
- Simple and quick installation.
- Bendable, both with an inside and outside bend with a 20 cm radius.
- Dustproof synthetic insert strip available.
- Bending Tool which can curve tracks easily.
- Colour: White.
- Lengths: 5.80 m (19') and 7 m (23')
- Rail quality: aluminium, chromated, powder coated.
- Factory applied patented dry lubricant.



PROFILE

- Aluminium Extrusion
- Weight: 500 grams per meter (5,36 ounce per ft.)



BENDING

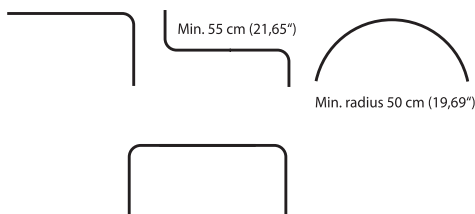

- 1 MTS Track
- 2 MTS Wall Bracket
- 3 MTS Carrier with Metal Hook
- 4 MTS Suspension Ceiling Bracket
- 5 MTS Track Bridge Long
- 6 MTS End-Cap



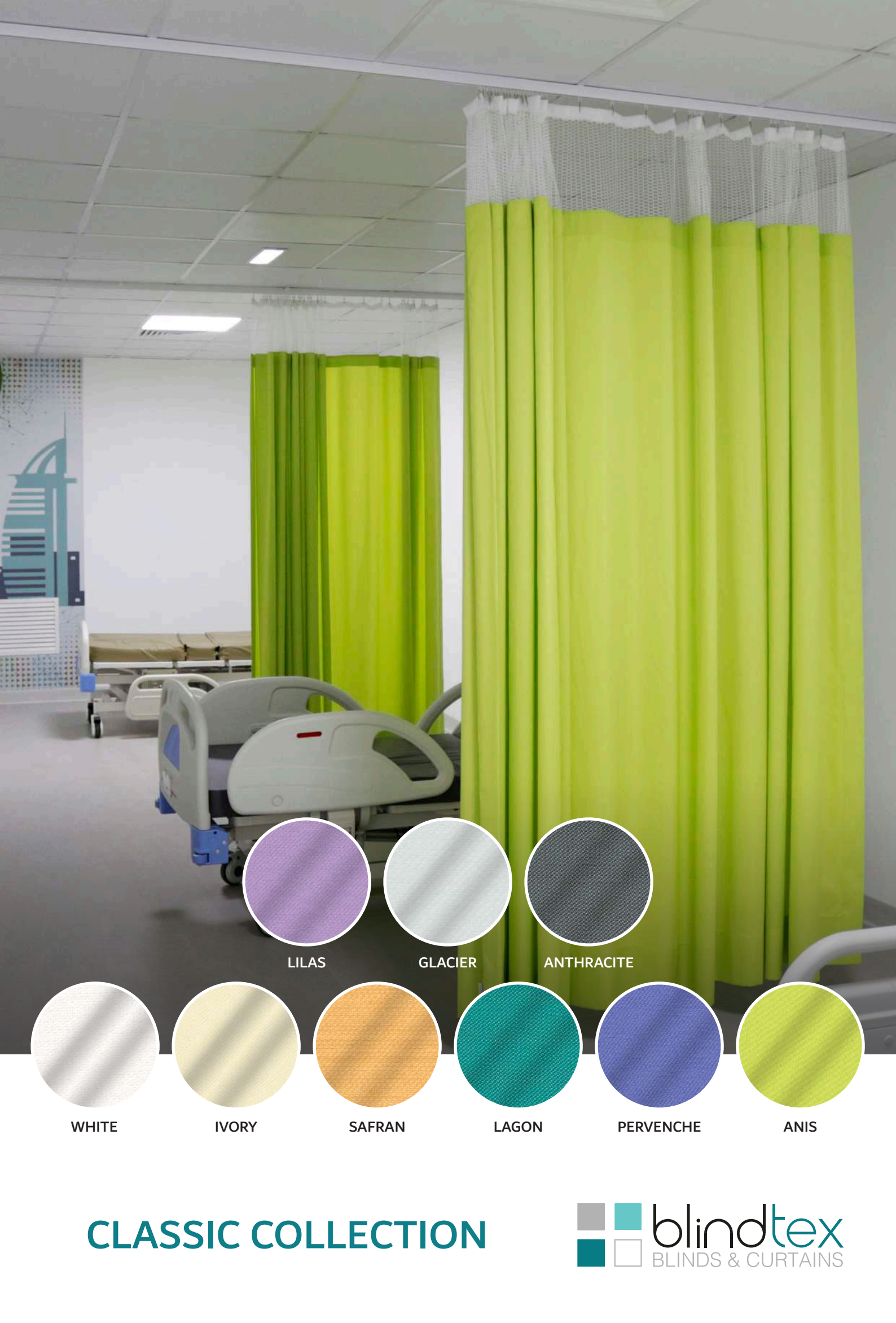

LILAS

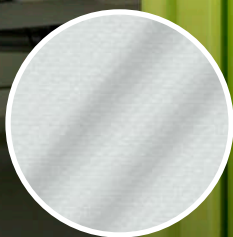

GLACIER



ANTHRACITE



WHITE



IVORY

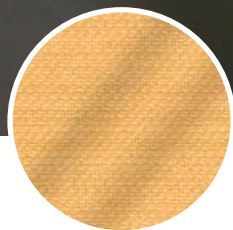

SAFRAN

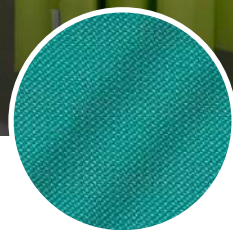

LAGON

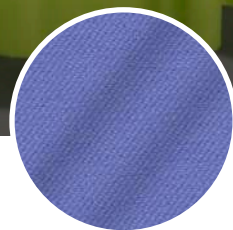









PERVENCHE

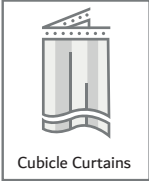
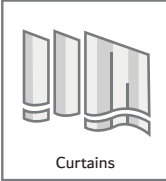
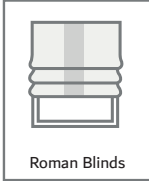

ANIS

CLASSIC COLLECTION

TECHNICAL SPECIFICATION

APPLICATION	<div><div><div>Cubicle Curtains</div></div><div><div>Curtains</div></div><div><div>Roman Blinds</div></div></div>
MATERIAL COMPOSITION	100% Polyester
MAXIMUM HEIGHT WITH MESH (MM)	3280
MAXIMUM HEIGHT WITHOUT MESH (MM)	2680
FABRIC WEIGHT PER SQM	140 GSM
MESH (ORIGIN USA)	Sewn On
FABRIC ORIGIN	France
FABRIC PROPERTIES	<div><div><div>Permanent flame-retardant</div></div><div><div>Antibacterial</div></div><div><div>Oekotex REACH</div></div></div>
WASHING INSTRUCTIONS	<div><div>60</div></div>

Fire Retardant
Lab Report



Antibacterial
Lab Report

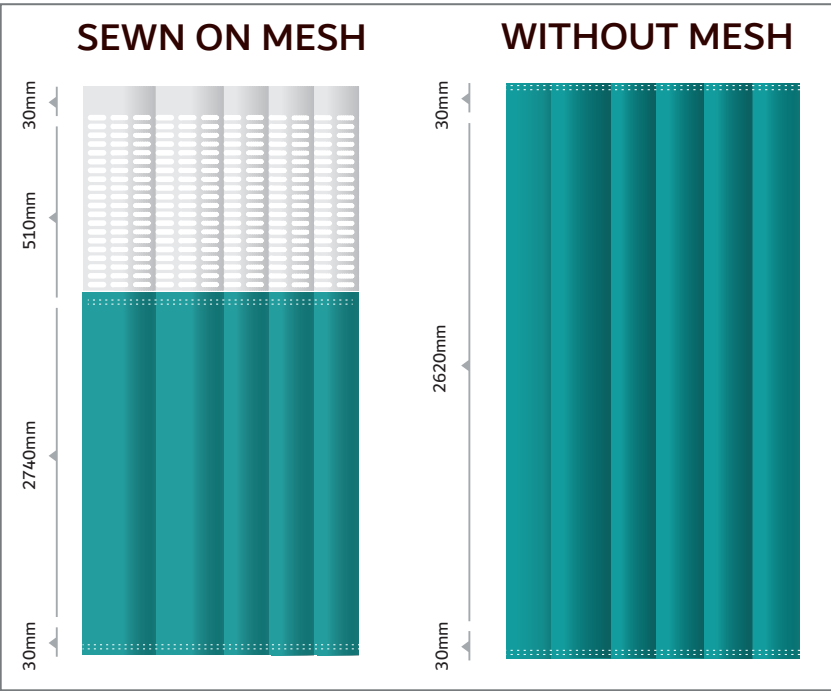

The Blindtex Classic Collection signifies a groundbreaking leap in sustainable textiles. This collection presents an array of fabrics and materials that are meticulously crafted using revolutionary bio-based sources, highlighting a departure from conventional petrochemical-derived textiles.

It's important to emphasize that the Classic fabric's ability to combat viruses lasts over time and remains strong even after washing or exposure to weather. This is because its antiviral power comes from the fibers it's made of, not just a surface coating. This means that, like its germ-fighting properties, the silver ions in the fabric also work against viruses, getting rid of them more quickly than on regular surfaces or untreated fabrics. Plus, Classic fabric is also flame-resistant (M1 flame retardant), making it a smart choice to effectively protect your spaces.

*the fabric can be turned to extend the height, vertical joins will be applicable.



OFF WHITE



BEIGE



TAUPE



SKY BLUE

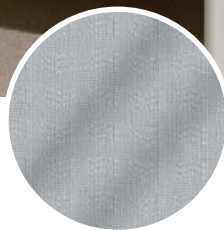





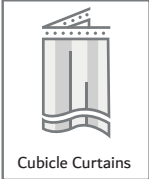
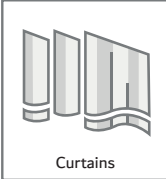
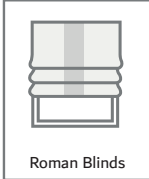

GRAYSCALE

MEDITEX COLLECTION



TECHNICAL SPECIFICATION

APPLICATION	<div><div>Cubicle Curtains</div></div> <div><div>Curtains</div></div> <div><div>Roman Blinds</div></div>
MATERIAL COMPOSITION	100% Polyester
MAXIMUM HEIGHT WITH MESH (MM)	2550
FABRIC WEIGHT PER SQM	310 GSM
MESH	Integrated
FABRIC ORIGIN	Far East
FABRIC PROPERTIES	<div><div>Permanent flame-retardant</div></div> <div><div>Antibacterial</div></div>
WASHING INSTRUCTIONS	   

Antibacterial
& Fire Retardant
Lab Report

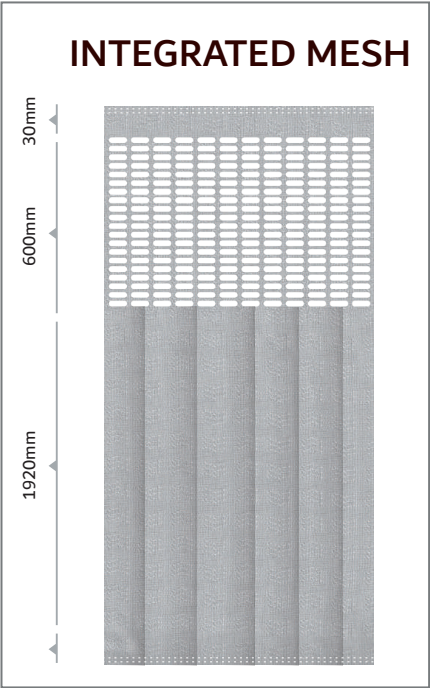

Blindtex’s Meditex fabric stands as a remarkable innovation in textile technology, offering a blend of exceptional properties that ensure safety and hygiene. This fabric boasts a dual-purpose advantage, being both fire retardant and antibacterial.

Primarily, its fire retardant nature equips it with the ability to resist and slow down the spread of flames, enhancing overall safety. Furthermore, Meditex fabric incorporates antibacterial properties, which actively inhibit the growth and proliferation of harmful microorganisms. This quality not only promotes a cleaner environment but also provides health benefits by reducing the potential for bacterial transmission.

Blindtex’s Meditex fabric, therefore, offers a holistic solution for spaces that require both enhanced safety against fire incidents and a proactive approach to maintaining hygiene.



BLUEWATER



SOFT ALOE

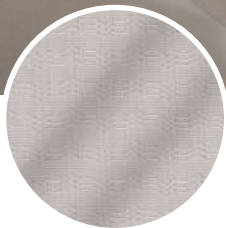

CLASSIC GREY



EARLY DAWN



CLEAN KHAKI



SHAKER BEIGE

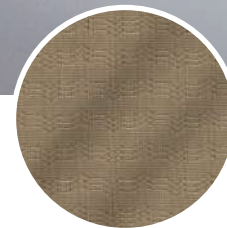

LIGHT TAUPE

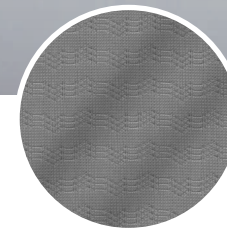











GRAYSCALE

WARDTEX COLLECTION



TECHNICAL SPECIFICATION

APPLICATION	<div><div> Cubicle Curtains</div><div> Curtains</div><div> Roman Blinds</div><div> Bedsread</div></div>
MATERIAL COMPOSITION	100% Polyester
BEDSPREAD AVAILABLE	Ready Made Bedsreads with quilted and unquilted option 1778mm x 2794m
MAXIMUM HEIGHT WITH MESH (MM)	2625
MESH	Integrated
FABRIC ORIGIN	USA
FABRIC PROPERTIES	<div><div> Permanent flame-retardant</div><div> Antibacterial</div></div>
WASHING INSTRUCTIONS	<div></div>
MINIMUM ORDER QTY	200 meters

Fire Retardant
Lab Report



Antibacterial
Lab Report

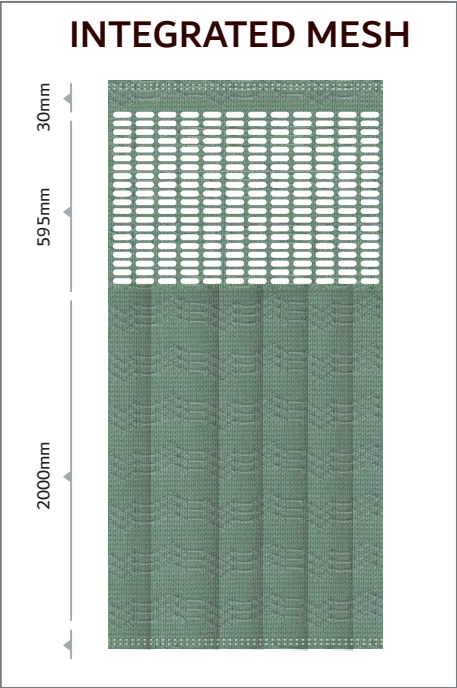

Tailored for the demanding medical environment, Blindtex presents Wardtex fabric—a specialised solution designed for cubicle curtains and bedsreads. This innovative fabric combines vital attributes crucial for healthcare settings, encompassing both fire retardant and antibacterial properties.

Wardtex’s fire retardant feature ensures an elevated level of safety, reducing the risk of fire hazards within medical spaces. Its antibacterial qualities actively impede the growth of harmful microbes, contributing to a hygienic environment crucial for patient well-being.

In addition to its functional benefits, Wardtex offers aesthetic diversity with a choice of eight distinct colors. This variety allows seamless integration into diverse design schemes, enhancing the visual appeal of medical spaces.

With its unique combination of safety, hygiene, and design versatility, Wardtex fabric stands as the optimal choice for medical settings, reflecting Blindtex’s commitment to innovation and addressing the specific needs of the healthcare industry.



Blindtex UAE
Area M6-10
SAIF Zone Sharjah
United Arab Emirates
Tel: +971 6557 8051
Web: www.blindtex.com
Email: sales@blindtex.com

Blindtex BAHRAIN
Shop No 124, Building 1301,
Road 4526, Juffair,
Manama, Bahrain
Tel: +973 3969 0263
Web: www.blindtex.bh
Email: bahrain@blindtex.com

Blindtex UK
4A Wigan Road, Bolton
Lancashire
BL3 5PZ - UK
Tel: +44 161 818 9915
Web: www.blindtex.co.uk
Email: sales@blindtex.co.uk



LINO



CAPRI



OCEAN BLUE













SLATE

DOCTEX COLLECTION



TECHNICAL SPECIFICATION

APPLICATION	<div><div> Cubicle Curtains</div><div> Curtains</div><div> Roman Blinds</div><div> Bedspread</div></div>
MATERIAL COMPOSITION	100% Polyester
BEDSPREAD AVAILABLE	Ready Made Bedspreads with quilted and unquilted option 1778mm x 2794m
MAXIMUM HEIGHT WITH MESH (MM)	2330
MAXIMUM HEIGHT WITHOUT MESH (MM)	1730
FABRIC WEIGHT PER SQM	135 GSM
MESH (ORIGIN USA)	Sewn On
FABRIC ORIGIN	USA
FABRIC PROPERTIES	<div><div> Permanent flame-retardant</div><div> Antibacterial</div></div>
WASHING INSTRUCTIONS	<div> 70</div> <div></div> <div></div> <div></div>
MINIMUM ORDER QTY	60 meters

Fire Retardant
Lab Report



Antibacterial
Lab Report



SEWN ON MESH

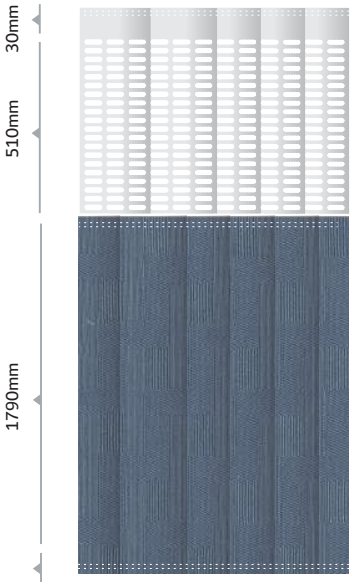

WITHOUT MESH



Blindtex introduces Doctex fabric, a cutting-edge solution tailored exclusively for the medical sector. Purpose-built for patient well-being, it combines indispensable attributes of fire retardance and antibacterial functionality, ensuring the highest safety and hygiene standards. Doctex fabric's fire retardant feature provides essential protection against potential hazards, upholding the safety of medical environments. Its potent antibacterial properties actively thwart microbial growth, fostering a clean and sterile atmosphere crucial for patient recovery. Adding to its versatility, Doctex fabric is available in four serene and calming colors, seamlessly integrating into diverse healthcare aesthetics. The fabric's adaptability is showcased through its dual use—crafted into curtains with or without a mesh and also suitable for bedding purposes.

Incorporating innovation and utility, Doctex fabric by Blindtex stands as an exceptional choice, exemplifying the brand's commitment to addressing the unique requirements of the medical field while ensuring comfort, safety, and style.

*the fabric can be turned to extend the height, vertical joins will be applicable.



Blindtex UAE
Area M6-10
SAIF Zone Sharjah
United Arab Emirates
Tel: +971 6557 8051
Web: www.blindtex.com
Email: sales@blindtex.com

Blindtex BAHRAIN
Shop No 124, Building 1301,
Road 4526, Juffair,
Manama, Bahrain
Tel: +973 3969 0263
Web: www.blindtex.bh
Email: bahrain@blindtex.com

Blindtex UK
4A Wigan Road, Bolton
Lancashire
BL3 5PZ - UK
Tel: +44 161 818 9915
Web: www.blindtex.co.uk
Email: sales@blindtex.co.uk

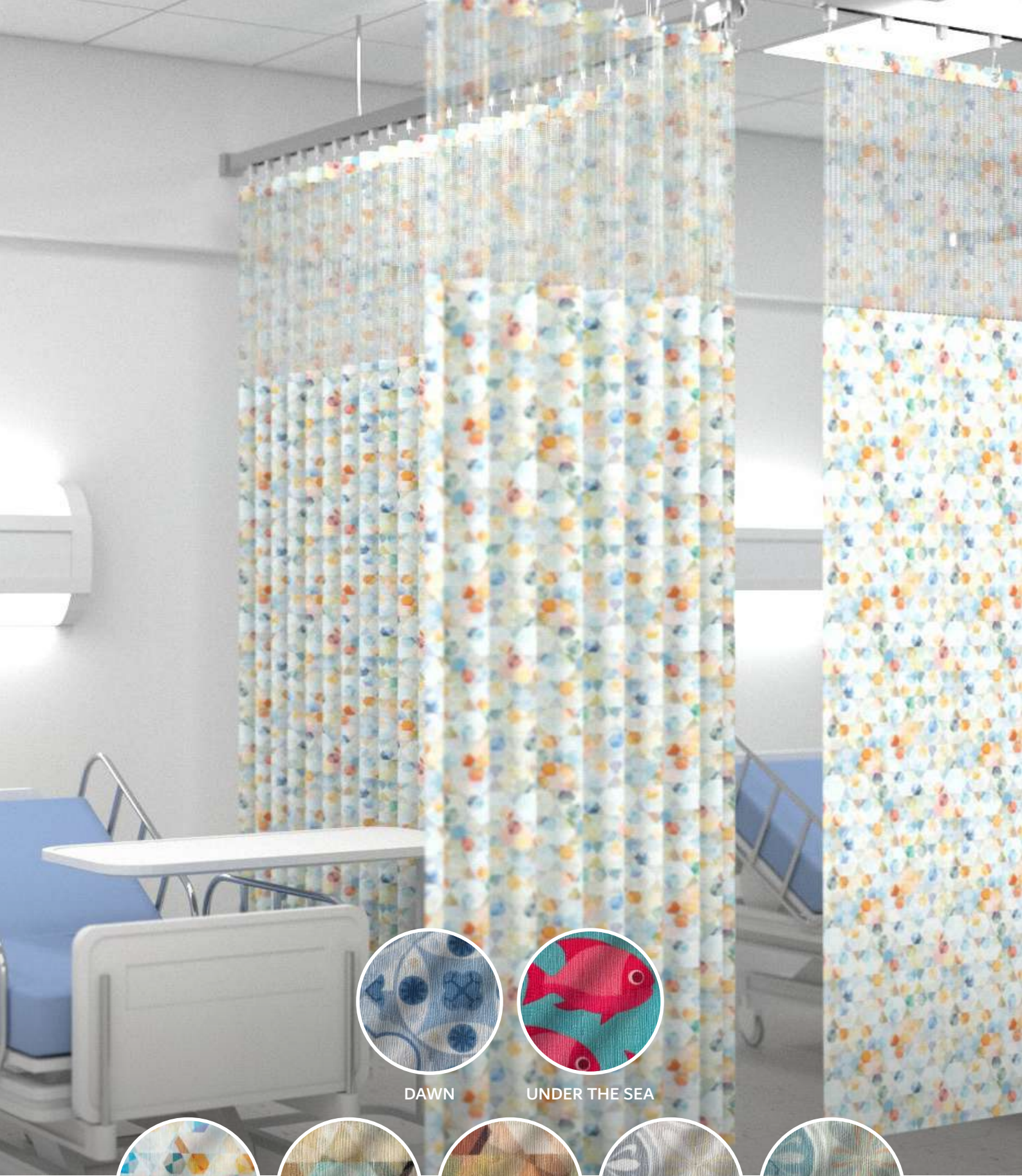

DAWN



UNDER THE SEA



AQUAMARINE

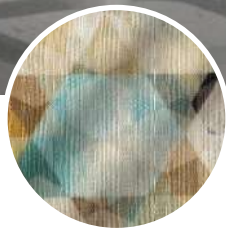

CRYSLITE

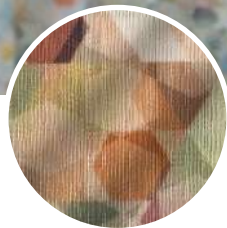

PADPARA







MARBLE

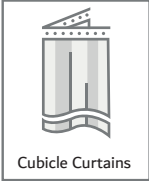
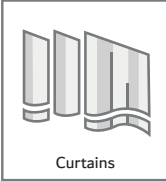
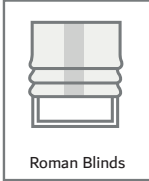

TOPSAIL

PRINTEX COLLECTION

TECHNICAL SPECIFICATION

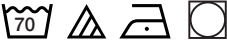
APPLICATION	<div><div>Cubicle Curtains</div></div> <div><div>Curtains</div></div> <div><div>Roman Blinds</div></div> <div><div>Bedspread</div></div>
MATERIAL COMPOSITION	100% Polyester
BEDSPREAD AVAILABLE	Ready Made Bedspreads with quilted and unquilted option 1778mm x 2794m
MAXIMUM HEIGHT WITH MESH (MM)	2555
FABRIC WEIGHT PER SQM	325 GSM
MESH	Integrated
FABRIC ORIGIN	USA
FABRIC PROPERTIES	<div><div>Permanent flame-retardant</div></div> <div><div>Antibacterial</div></div>
WASHING INSTRUCTIONS	
MINIMUM ORDER QTY	60 meters

Fire Retardant
Lab Report



Antibacterial
Lab Report



INTEGRAL MESH

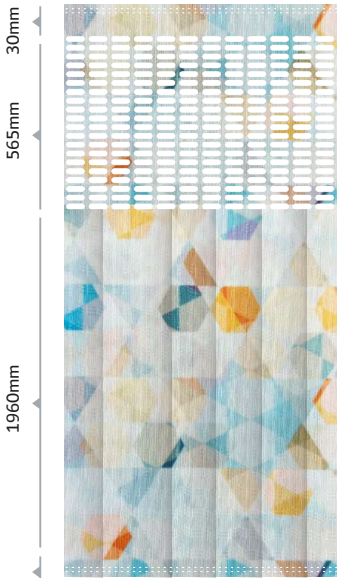

Blindtex proudly presents the Printex collection—a remarkable ensemble designed to elevate healthcare environments. This collection features seven captivating double-sided prints, each a testament to innovation and style. Printex’s versatility is showcased through two designs graced with soothing pastel shades, imparting a serene ambiance that aids in patient well-being. For pediatric settings, a charming sealife design is offered, fostering a calming atmosphere conducive to children’s comfort.

Crucially, all fabrics within the Printex collection possess fire retardant and antibacterial properties, demonstrating Blindtex’s commitment to healthcare safety and hygiene. These attributes are tailored to meet the stringent demands of the healthcare industry, ensuring both patient security and a sterile environment.

With the Printex collection, Blindtex merges aesthetics, function, and well-being, creating a textile solution that redefines healthcare spaces. This collection stands as a beacon of comfort and innovation, underlining Blindtex’s dedication to enhancing healthcare surroundings with thoughtfully designed fabrics.



Blindtex UAE
Area M6-10
SAIF Zone Sharjah
United Arab Emirates
Tel: +971 6557 8051
Web: www.blindtex.com
Email: sales@blindtex.com

Blindtex BAHRAIN
Shop No 124, Building 1301,
Road 4526, Juffair,
Manama, Bahrain
Tel: +973 3969 0263
Web: www.blindtex.bh
Email: bahrain@blindtex.com

Blindtex UK
4A Wigan Road, Bolton
Lancashire
BL3 5PZ - UK
Tel: +44 161 818 9915
Web: www.blindtex.co.uk
Email: sales@blindtex.co.uk



OATMEAL



LINEN











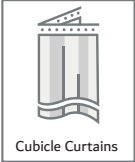
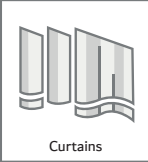

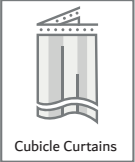
NAVY BLUE

BASIX COLLECTION

 **blindtex**
BLINDS & CURTAINS

TECHNICAL SPECIFICATION

	BIOTEX LINEN & NAVY BLIUE	MEDICUBES OATMEAL
APPLICATION	<div> Cubicle Curtains</div> <div> Curtains</div> <div> Roman Blinds</div>	<div> Cubicle Curtains</div> <div> Curtains</div> <div> Roman Blinds</div>
MATERIAL COMPOSITION	100% Polyester	100% Polyester
MAXIMUM HEIGHT WITH MESH (MM)	3280	2330
MAXIMUM HEIGHT WITHOUT MESH (MM)	2680	1730
FABRIC WEIGHT PER SQM	310 GSM	135 GSM
MESH (ORIGIN USA)	Sewn On	Sewn On
FABRIC ORIGIN	Far East	USA
FABRIC PROPERTIES	<div> Permanent flame-retardant</div> <div> Antibacterial</div>	<div> Permanent flame-retardant</div> <div> Antibacterial</div>
WASHING INSTRUCTIONS		

Fire Retardant
Lab Report



Antibacterial
Lab Report



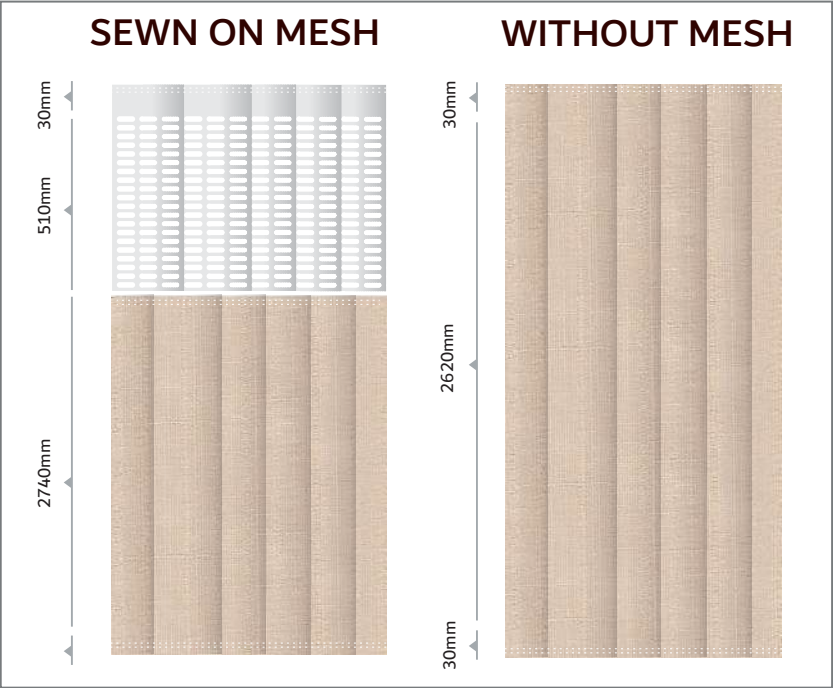

Introducing Blindtex’s Basix medical fabric range—an embodiment of quality and affordability designed to elevate healthcare interiors. This collection is curated from our top three best-selling shades, ensuring a harmonious blend of aesthetics and functionality.

The Basix range offers a cost-effective solution that doesn’t compromise on the essential attributes required in the medical sector. The fabric within this range adheres to the industry-standard fire retardant and antibacterial ratings, ensuring both patient safety and hygiene.

Blindtex continues its commitment to healthcare spaces, providing a textile solution that strikes the perfect balance between economical value and superior performance.

*the fabric can be turned to extend the height, vertical joins will be applicable.

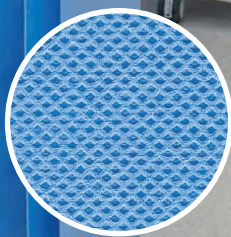

SUMMER BLUE

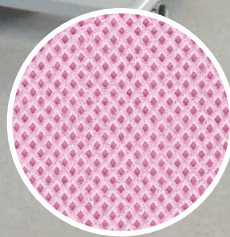

PINK

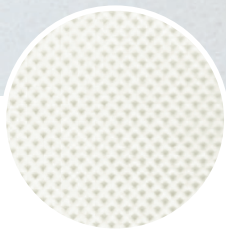

WHITE

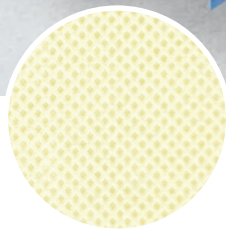

CREAM

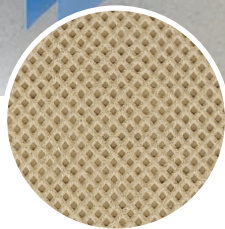

LATTE

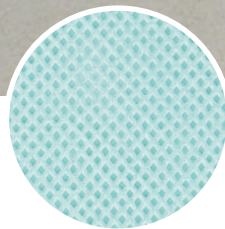

LIGHT GREEN

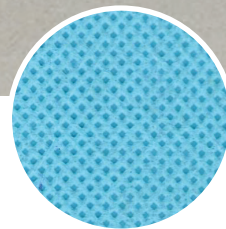

SKY BLUE

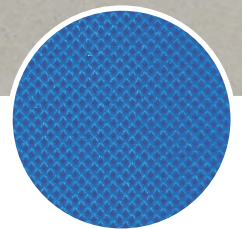





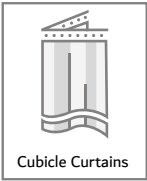

PACIFIC BLUE

DISPOSABLE CURTAIN



TECHNICAL SPECIFICATION

APPLICATION	 Cubicle Curtains	
MATERIAL COMPOSITION	100% Polypropylene	
NO OF COLOURS	8	
SIZE	With Mesh - Width x Height (cm)	Without Mesh - Width x Height (cm)
	750 x 200	720 x 195
	450 x 200	750 x 200
	300 x 200	450 x 200
	750 x 240	300 x 200
	450 x 240	
	300 x 240	Minimum order of 200pcs per size if height is greater than 200cm without mesh
	Recommended to consider 50% additional to the width to account for the curtain fullness	
FABRIC WEIGHT PER SQM	120 GSM	
FABRIC ORIGIN	Far East	
FABRIC PROPERTIES	 Permanent flame-retardant  Antibacterial  Antimicrobial  100% Recyclable  Ultra-fresh	

HOOK TYPES AVAILABLE



Uni-Glide Hook

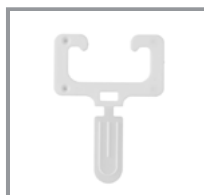

Fast-Fit Hook

LAB REPORTS

Fire Retardant
Lab Report



Antibacterial
Lab Report



Disposable medical cubicle curtains are an indispensable component of healthcare facilities, ensuring patient privacy and infection control.

One of the standout features of Blindtex's curtains is their fire-retardant properties, tested to UK standards BS 5867-2:2008 type C, a crucial element in healthcare settings where safety is paramount.

Blindtex's curtains are designed to combat bacterial growth, reducing the potential for healthcare-associated infections (HAIs), with internationally recognised test standards ISO 20743.

Wherever bacteria, mould, mildew and fungi compromise product performance, Ultra-Fresh® will take control. Ultra-Fresh antimicrobial treatments inhibit the growth of bacteria and fungi responsible for creating unpleasant smells and staining in textile and plastic products. By controlling unwanted microbes, Ultra-Fresh antimicrobials help to keep products fresh, clean and odor-free.

Furthermore, Blindtex offers these curtains in a variety of eight colors, allowing healthcare facilities to maintain a pleasant and comforting atmosphere while adhering to their specific design preferences and infection control protocols.



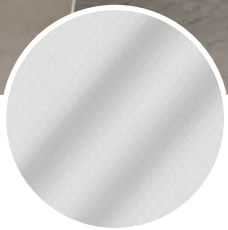

SNOW

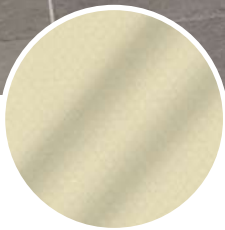

CREAM

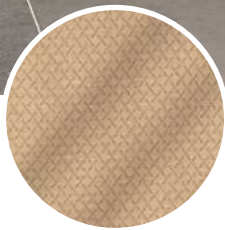

DOESKIN

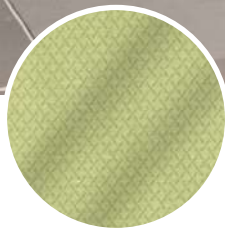

PALM









BLUE MOON



SHADOW

SHOWERTEX COLLECTION

TECHNICAL SPECIFICATION

APPLICATION	<div><p>Shower Curtains</p></div>
MATERIAL COMPOSITION	100% Polyester
FABRIC WIDTH (MM)	1730
MAXIMUM HEIGHT WITHOUT MESH (MM)	UNLIMITED
FABRIC WEIGHT PER SQM	55 GSM
FABRIC ORIGIN	USA
FABRIC PROPERTIES	<div><div><p>Permanent flame-retardant</p></div><div><p>Antibacterial</p></div></div>
WASHING INSTRUCTIONS	<div></div>

Fire Retardant
Lab Report



Antibacterial
Lab Report



WITHOUT MESH

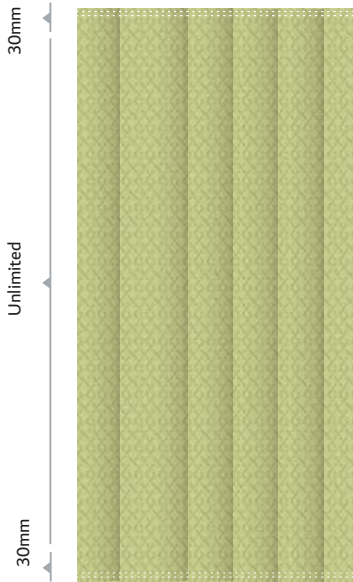

Blindtex introduces six subtle shower curtain colors, harmonising with various design schemes. The fabric is thoughtfully crafted to be lightweight, striking a balance between practicality and privacy.

The fabric effectively repels water, and is specially formulated to resist mildew growth on the surface.

The Showertex range completes our commitment to excellence in manufacturing and supplying cubicle curtains, window curtains, and blinds. Encompassing a full 360-degree approach, our shower curtain offering brings together seamless functionality and aesthetic appeal.

Crucially, our shower curtains boast the essential attributes of fire retardant and antibacterial properties, ensuring safety and hygiene in line with industry standards. Blindtex’s dedication to quality and innovation extends to this collection, providing a cohesive solution that caters to the multifaceted needs of modern healthcare and commercial spaces.



EXPO
WHITE

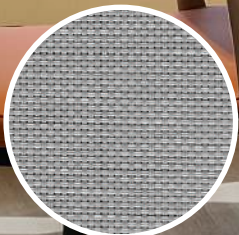

EXPO
GREY



CHELSEA ICE
FR/AB



CHELSEA CREAM
FR/AB



SHADOW WHITE
FR/AB



SHADOW CREAM
FR/AB



RIGA PEARL



RIGA IVORY

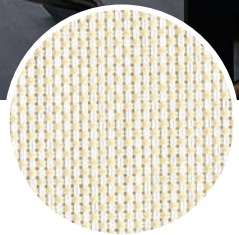

RIGA BEIGE

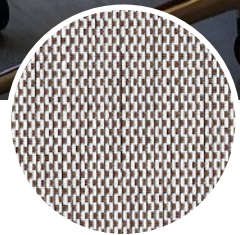

RIGA BROWN



RIGA SLATE



RIGA EBONY

ROLLER & VERTICAL BLINDS



OUR COLLECTION

CLASSIC & CONTEMPORARY

Discover Blindtex's exceptional range of commercial roller and vertical blind fabrics, meticulously designed to elevate your workspace aesthetics and functionality.

This collection comprises of three distinct fabric types, each catering to specific needs.

Translucent white and cream (which are the most popular colours) offer a delicate balance between light filtration and privacy. With fire retardant and antibacterial properties, these fabrics ensure safety and hygiene while maintaining an airy ambience.

Blockout fabric, also fire retardant and antibacterial, guarantees that no light will penetrate the fabric, perfect for creating darkness in conference rooms or presentation spaces.

Screen fabrics, boasting openness factors of 3% and 5%, effectively combat glare from screens, making them an office favorite.

The whole range is customisable for printing logos and our unique Anycolour program, enabling limitless options for unique blinds. Blindtex empowers all commercial environments with tailor-made solutions that blend aesthetics and functionality seamlessly.



Blindtex UAE

Area M6-10
SAIF Zone Sharjah
United Arab Emirates
Tel: +971 6557 8051
Web: www.blindtex.com
Email: sales@blindtex.com

Blindtex BAHRAIN

Shop No 124, Building 1301,
Road 4526, Juffair,
Manama, Bahrain
Tel: +973 3969 0263
Web: www.blindtex.bh
Email: bahrain@blindtex.com

Blindtex UK

4A Wigan Road, Bolton
Lancashire
BL3 5PZ - UK
Tel: +44 161 818 9915
Web: www.blindtex.co.uk
Email: sales@blindtex.co.uk



PENCIL PLEAT



DOUBLE PINCH PLEAT



TRIPLE PINCH PLEAT



PINCH WITH EYELET



EYELET



EASY WAVE

SHEER
CURTAINS & ROMANS

 **blindtex**
BLINDS & CURTAINS



OUR COLLECTION

— CLASSIC & CONTEMPORARY —

Sheer curtain fabrics epitomise versatility, offering a dynamic range of possibilities to elevate your interiors. With an impressive selection of 20 designs, these curtains can stand alone or harmonise elegantly when paired with heavier fabric curtains. Choose from six header options including the simple pencil pleat or the dreamy wave system to match your preferred aesthetic.

Whether suspended on sleek tracks or adorned with refined poles, sheer curtains seamlessly complement any decor, adapting effortlessly to your style. Their cost-effectiveness lies in their ability to provide privacy while welcoming in gentle natural light—a blend of functionality and ambience that suits a multitude of settings.

A timeless choice found in hotels worldwide, sheer curtains are equally at home in commercial spaces and personal residences. Their universal appeal lies in their ability to bridge privacy and luminance, culminating in a window treatment that effortlessly combines sophistication and practicality.



Blindtex UAE

Area M6-10
SAIF Zone Sharjah
United Arab Emirates
Tel: +971 6557 8051
Web: www.blindtex.com
Email: sales@blindtex.com

Blindtex BAHRAIN

Shop No 124, Building 1301,
Road 4526, Juffair,
Manama, Bahrain
Tel: +973 3969 0263
Web: www.blindtex.bh
Email: bahrain@blindtex.com

Blindtex UK

4A Wigan Road, Bolton
Lancashire
BL3 5PZ - UK
Tel: +44 161 818 9915
Web: www.blindtex.co.uk
Email: sales@blindtex.co.uk



PENCIL PLEAT



DOUBLE PINCH PLEAT



TRIPLE PINCH PLEAT



PINCH WITH EYELET



EYELET

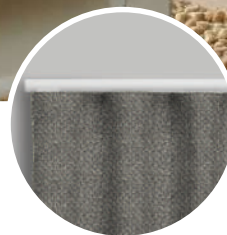

EASY WAVE

BLOCKOUT
CURTAINS & ROMANS

 **blindtex**
BLINDS & CURTAINS



OUR COLLECTION

CLASSIC & CONTEMPORARY

At Blindtex, we aim to create a comprehensive collection whilst keeping the window fashion industry in mind. Add instant style and texture to your space whilst reducing the light entering a room with this self-blockout collection.

The collection consists of 12 rich hues, making it easy to find the right colour to match; neutrals, creams and greys are ideal for classic and contemporary room settings.



Blindtex UAE
Area M6-10
SAIF Zone Sharjah
United Arab Emirates
Tel: +971 6557 8051
Web: www.blindtex.com
Email: sales@blindtex.com

Blindtex BAHRAIN
Shop No 124, Building 1301,
Road 4526, Juffair,
Manama, Bahrain
Tel: +973 3969 0263
Web: www.blindtex.bh
Email: bahrain@blindtex.com

Blindtex UK
4A Wigan Road, Bolton
Lancashire
BL3 5PZ - UK
Tel: +44 161 818 9915
Web: www.blindtex.co.uk
Email: sales@blindtex.co.uk